SWIS

Settlement Workers in Schools
Guelph-Wellington-Dufferin

In-Person WORKSHOPS



Image by Rawpixel.com

Youth Chat

Information Sessions in July

Join us to learn and ask questions about a variety of topics.

Click the date below to register for a session.

Thursday, July 23
4:30pm - 5:30pm

How to be Financially Independent - for girls only

Join us at ISGW to learn simple skills to strengthen your money habits with guest speaker **Cinthuja Leon.**

- Financial basics
- Household and personal budgeting
- Explore resources and tools

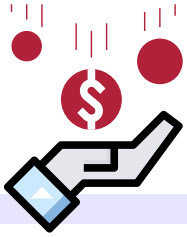

Thursday, July 30
4:30pm - 5:30pm

Getting Your Driver's Licence

Topics to be discussed include:

- Graduated licences, what are the differences?
- When can you get a licence? How much does it cost?
- Free, online preparation resources
- Government-approved driving schools
- Car insurance costs
- Booking your road test, languages available





You must register in advance to attend the session.

Language interpretation is available, based on need. Please register as soon as possible.

For more information contact **Nathalie** 226-821-0524 or nalaves@is-gw.ca

Funded by: Immigration, Refugees and Citizenship Canada
Financé par : Immigration, Réfugiés et Citoyenneté Canada